

Online Mapping Tools and Geographic Information System (GIS) Software

Will Boyer, Extension Watershed Specialist

May 23-24, 2023
Kansas State University

GIS – Geographic Information System

- What is a GIS? - a computer system for collecting, storing, displaying and analyzing geographical information
- Examples of GIS software
 - GIS software with complex analysis abilities
 - GIS software with basic analysis abilities
- Examples of Online Mapping Tools (great for displaying geospatial data)

Arc Pro Analysis Tools

QGIS Analysis Tools

All Plugins

On the left you see the list of all plugins available for your QGIS, both installed and available for download. Some plugins come with your QGIS installation while most of them are made available via the plugin repositories.

You can temporarily enable or disable a plugin. To *enable* or *disable* a plugin, click its checkbox or double-click its name...

Plugins showing in **red** are not loaded because there is a problem. They are also listed on the 'Invalid' tab. Click on the plugin name to see more details, or to reinstall or uninstall this plugin.

Google Earth - Basic Analysis Tools

Google Earth Pro

File Edit View Tools Add Help

Search

Restaurants

Get Directions History

Places

- SoilWeb
- Stay Dry and Flood Smart!
- National Flood Hazard Layer (FEMA)
- USGS_Topo/USGStopo_DRG
- Public Land Survey System
- David Lassen.kmz
- Generate KML
- US Counties
- wwc5/wwc5_v2
- USGSImagery_Topo
- Layers
- Legend
- z14_spp_layers
- 2ft_cont
- s_2
- KDHE_SurfaceWaterRegisterStreams
- F and O floodingfrequency
- 10 ft contours
- NG911_Imagery/NG911_Imagery_2018_SID
- Untitled Path
- Temporary Places

Layers

- Primary Database
- Announcements
- Borders and Labels
- Places
- Photos
- Roads
- 3D Buildings
- Weather
- Gallery
- More
- Terrain

1985

Imagery Date: 8/9/2022 39°14'32.03" N 96°28'11.85" W elev 1246 ft eye alt 1883 ft

Graph Min, Avg, Max Elevation: 1224, 1234, 1250 ft
Range Totals: Distance: 630 ft Elev Gain/Loss: 22.1 ft, -32.4 ft Max Slope: 27.2%, -32.2% Avg Slope: 2.9%, -16.3%

1250 ft
1245 ft
1246 ft
1238 ft
1230 ft
1224 ft

50 ft 100 ft 118 ft 150 ft 200 ft 250 ft 300 ft 350 ft 400 ft 450 ft 500 ft 550 ft 600 ft 630 ft

1246 ft
-8.3%

Ruler

Line Path Polygon Circle 3D path 3D polygon

Measure the distance between multiple points on the ground

Length: 0.00 Feet

Show Elevation Profile

Mouse Navigation Save Clear

Google Earth

Type here to search

62°F Mostly cloudy 3:27 PM 5/15/2023

Online Mapping Tools – KS Water Wells

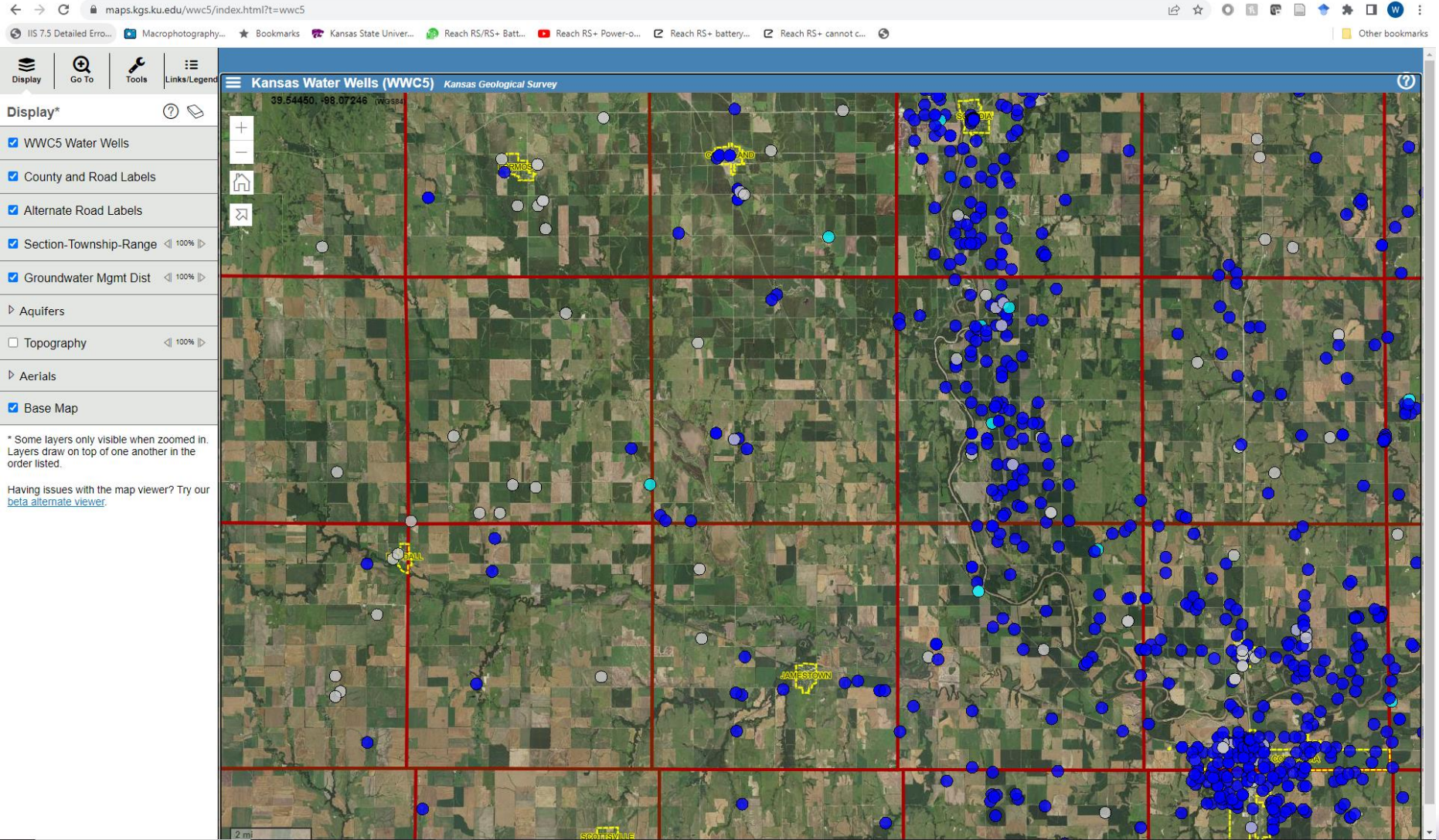

Online Mapping Tools – KS Floodplains

gis2.kda.ks.gov/gis/ksfloodplain/

Kansas Current Effective Floodplain Viewer
Last updated 12-16-2022. See also [Mapping Projects](#) for floodplains in development or the [FEMA MSC](#) to check for recently issued LOMRs.

Search:

Basemaps

Legend

- Floodplain Data
 - DFIRM Status
 - Effective DFIRM
 - Not Modernized
 - Streams
 - Profile Baseline
 - Stream Centerlines
 - Base Flood Elevations
 - Lettered Cross Sections
 - Unlettered, Mapped Cross Sections
 - LOMR Areas
 - Special Flood Hazard Area
 - AO
 - AH
 - AE, FLOODWAY
 - AE
 - A
- Layers
- Search by Township, Range, Section
- Draw
- Measurement
- Print
- Directions
- Google Street View

Online - Soil data viewer and download

The main navigation bar features tabs for "Area of Interest (AOI)", "Soil Map", "Soil Data Explorer", "Download Soils Data", and "Shopping Cart (Free)". The "Area of Interest (AOI)" tab is currently selected.

The interface is divided into several sections:

- Search:** A search bar for finding specific soil data.
- Area of Interest:** A section for defining the AOI, including options to "Import AOI" from a Shapefile or Zipped Shapefile, and a "Quick Navigation" section with dropdown menus for "State" (set to "Kansas") and "County (optional)" (set to "Douglas").
- Area of Interest Interactive Map:** A large map of the United States showing state boundaries and a network of red lines representing the AOI. The map includes a legend, a "View Extent" dropdown (set to "Contiguous U.S."), and a "Scale" dropdown (set to "not to scale").

NASS – Cropland Data Layer

1997-2022, 30m resolution

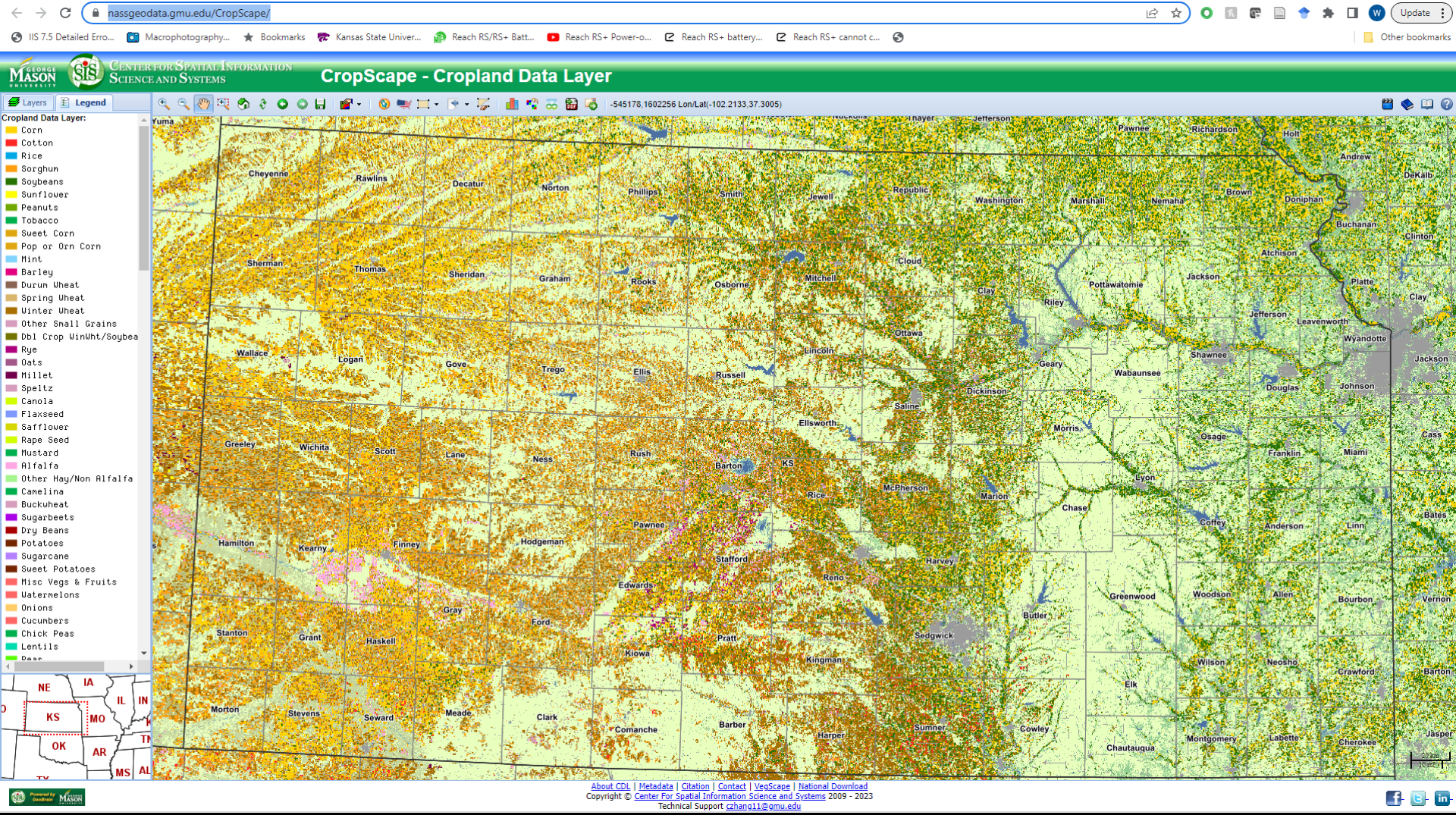

Download Data or Access Servers?

- If you are analyzing large datasets, it is good to work with them on your hard drive
- If you are using a dataset that gets frequent updates, then it is good to access through a server.

– Where?

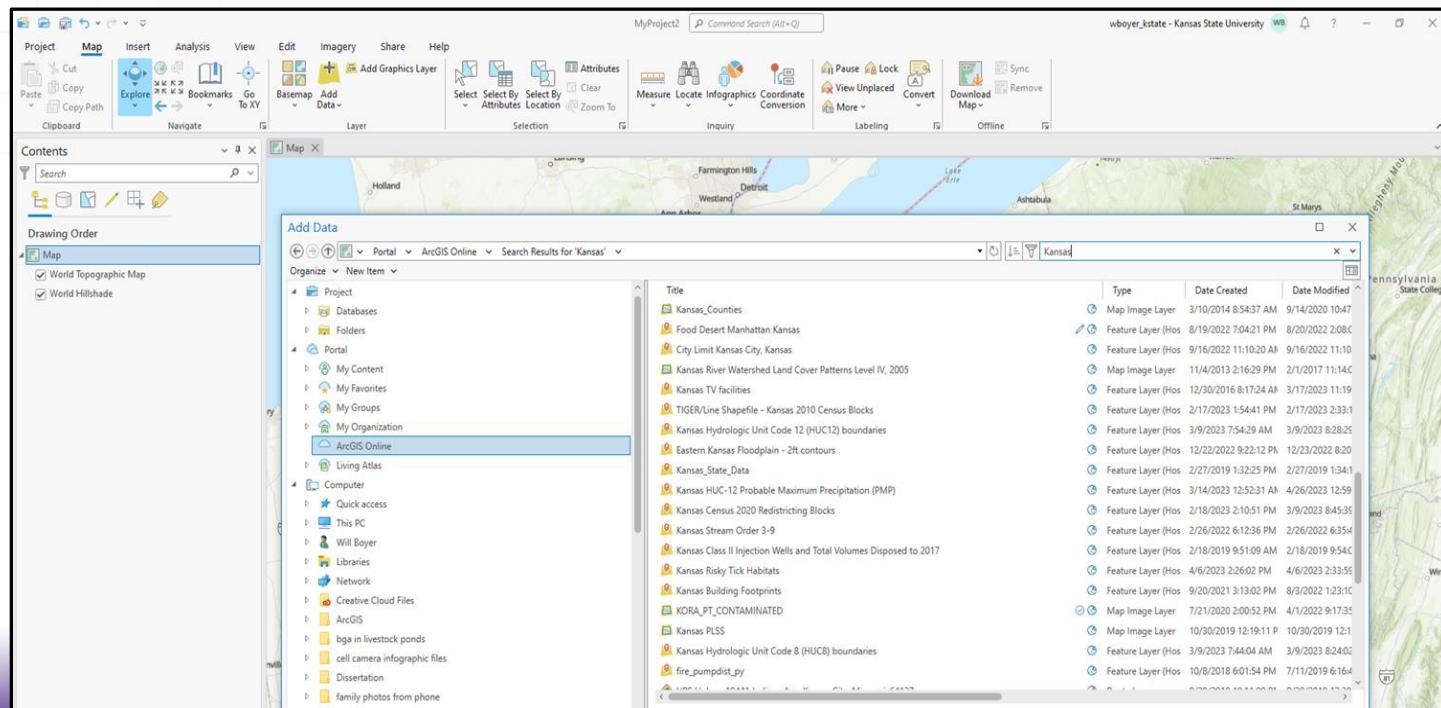

GIS Server Connection and Download

- Server Examples
 - ArcGIS Online Portal
 - Google: _____ ArcGIS REST Services Directory
 - Kansas GIS Data Center
- Download Site Examples
 - Kansas GIS Data Center <https://www.kansasgis.org/>
 - USDA Geospatial Data Gateway
<https://datagateway.nrcs.usda.gov/>
 - Cropland data layer
<https://nassgeodata.gmu.edu/CropScape/>
 - Google: _____ GIS data download

GIS – Geographic Information System

- What is a GIS? - a computer system for collecting, storing, displaying and analyzing geographical information
- Examples of GIS software
 - ArcPro and QGIS have complex analysis abilities
 - Google Earth Pro has basic analysis abilities
- ArcGIS Online gives you great potential for for displaying geospatial data in Web Maps

Online Mapping Tools and Geographic Information System (GIS) Software

Will Boyer, Extension Watershed Specialist

May 23-24, 2023
Kansas State University